

Love theme from "Titanic"  
My Heart Will Go On

by James Horner

5

10

15

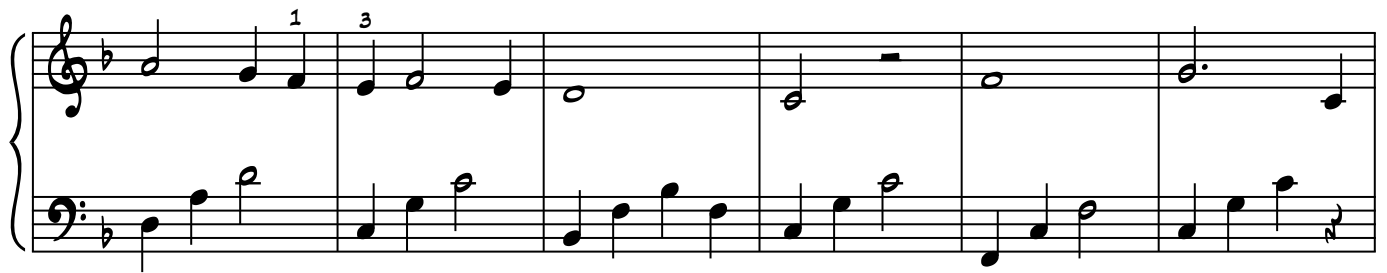

21

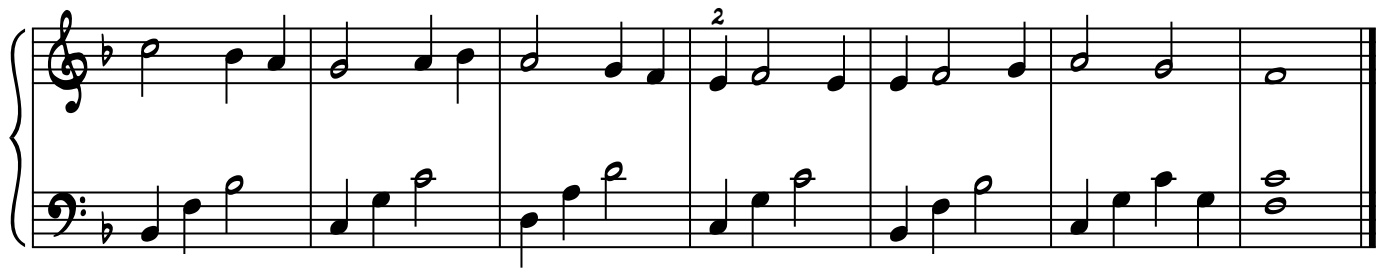

27

